

plan showing the proposed addition to the existing building at plot no 59, Kamar St, in S.No 248/5 of Adambakkam village, Madras.

Scale: 1" = 8'-0" (1:100) approved existing ground and first floor part wide B.L.N. 438/86 dt. 17.9.86.

specifications:

brick work in cm 1:1 in superstructure
 r.c.c. roof slab 1:2:4 mix with 0.8% of steel reinforcement
 plastering: walls and ceiling are 12mm th
 flooring: mosaic flooring
 finishes: interior painted with distemper exterior with dry distemper
 painting: doors and windows are synthetic enamel paint
 slope concrete with brick jelly and one course of flat tiles set in cm 1:3

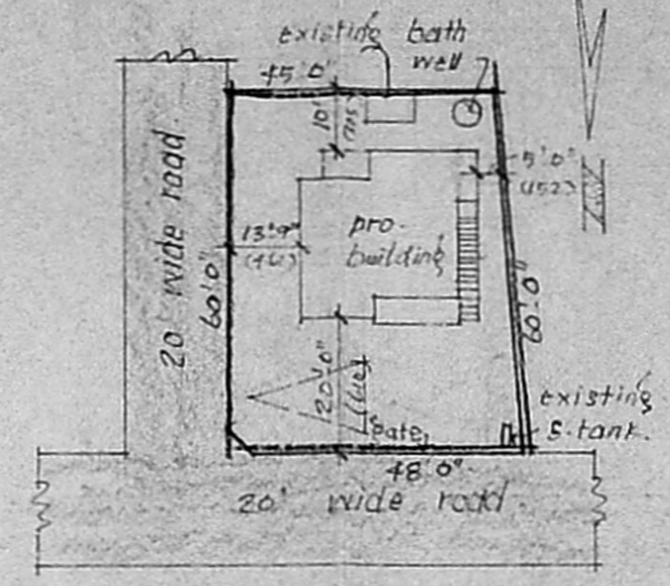

site plan.

scale: 1" = 33'-0" (1:400)

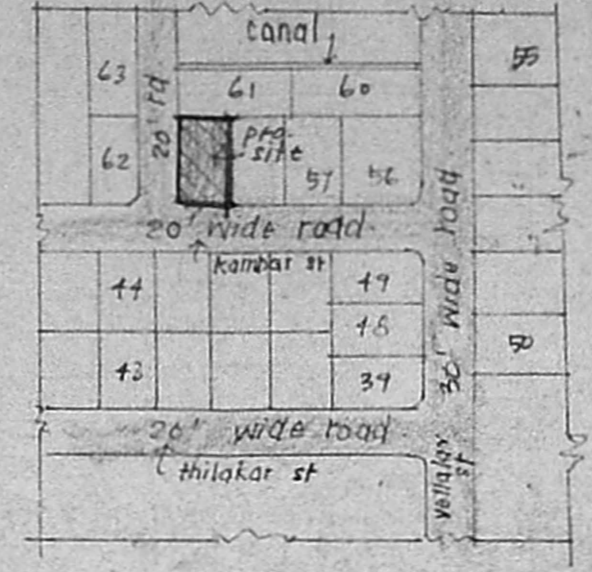

key plan.

[not to scale]

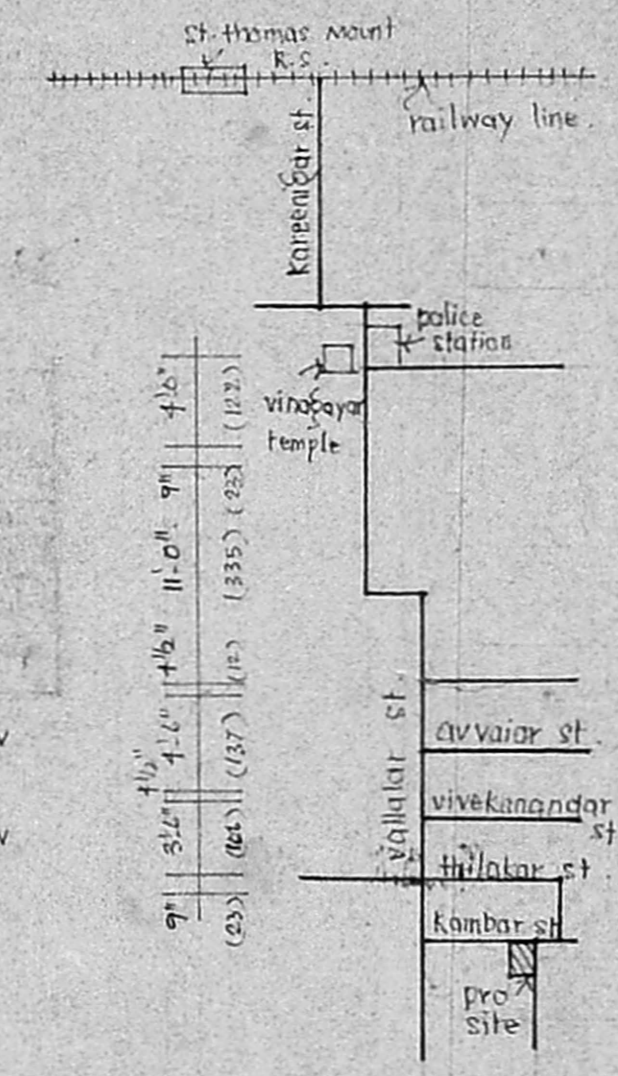

topo plan

[not to scale]

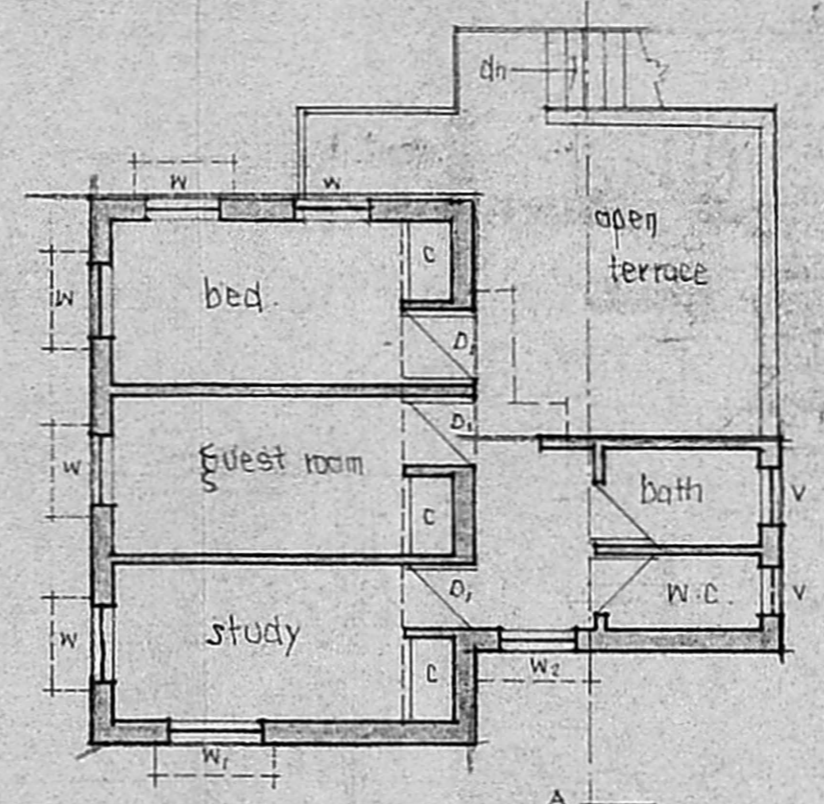

second floor plan.

M. 27
 Owner

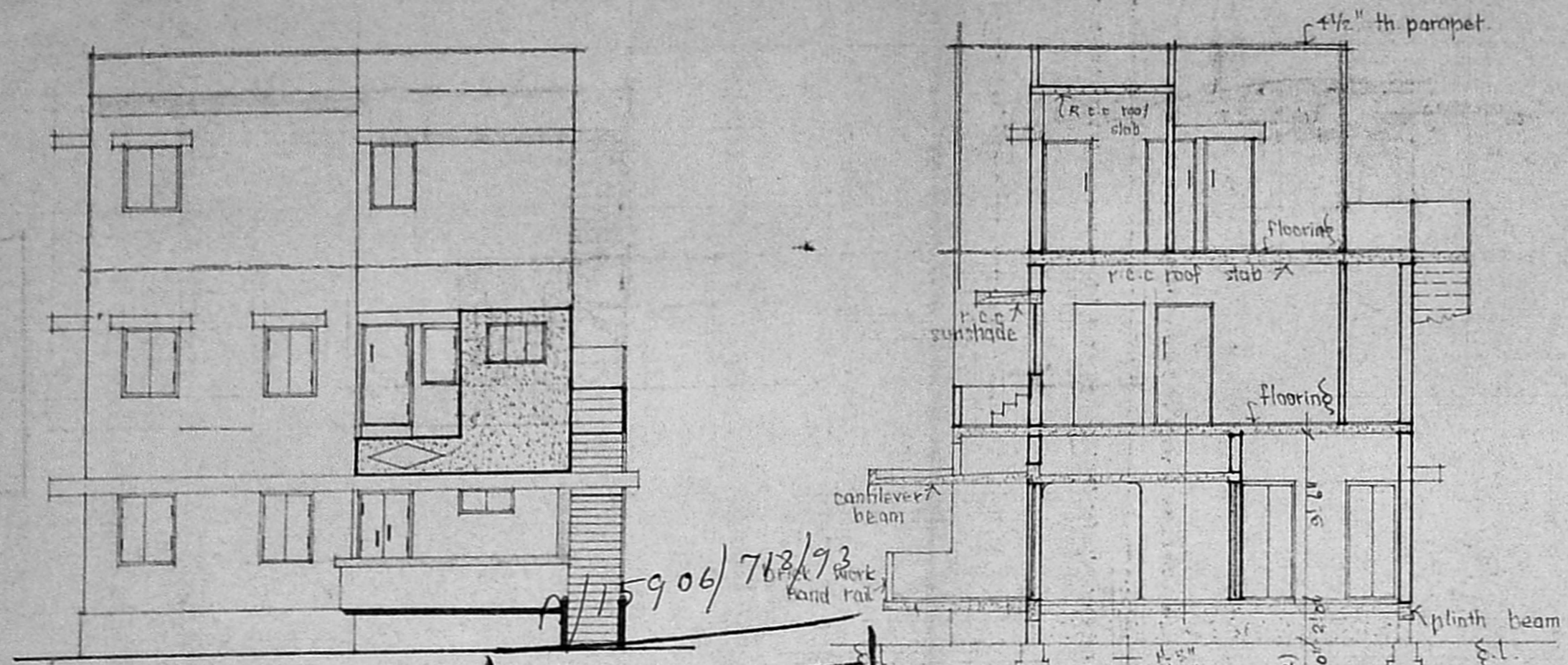

elevation.

section "AA"

Planning Permit No. **APPROVED**
 SUBJECT TO THE CONDITIONS OF THIS OFFICE ET. BR.
 No. **174-22/93** 10/93
 N.V. Mahalingam
 5/10/93
 SECRETARY
 MADRAS METROPOLITAN DEVELOPMENT AUTHORITY
 MADRAS 600 008

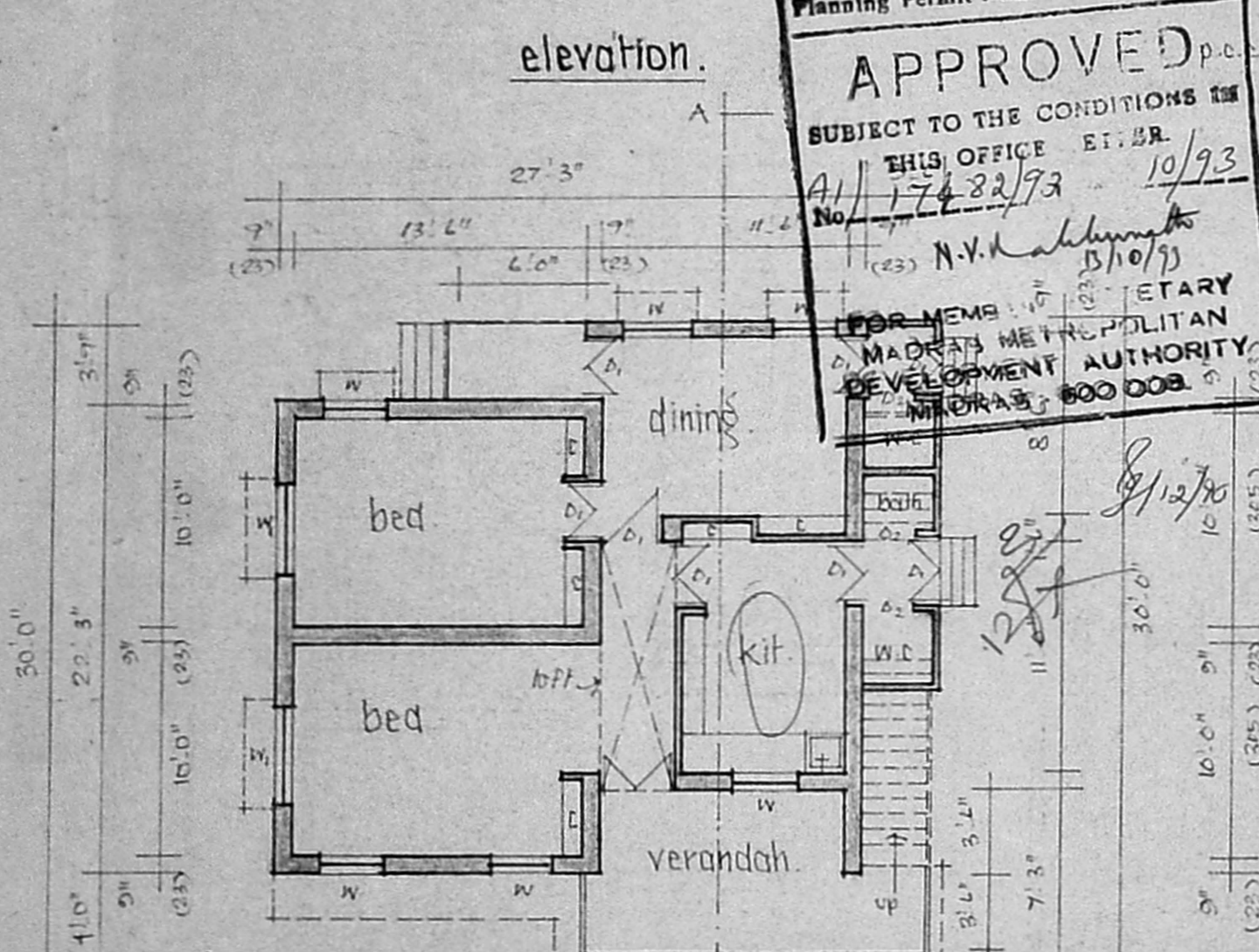

Ground floor plan.

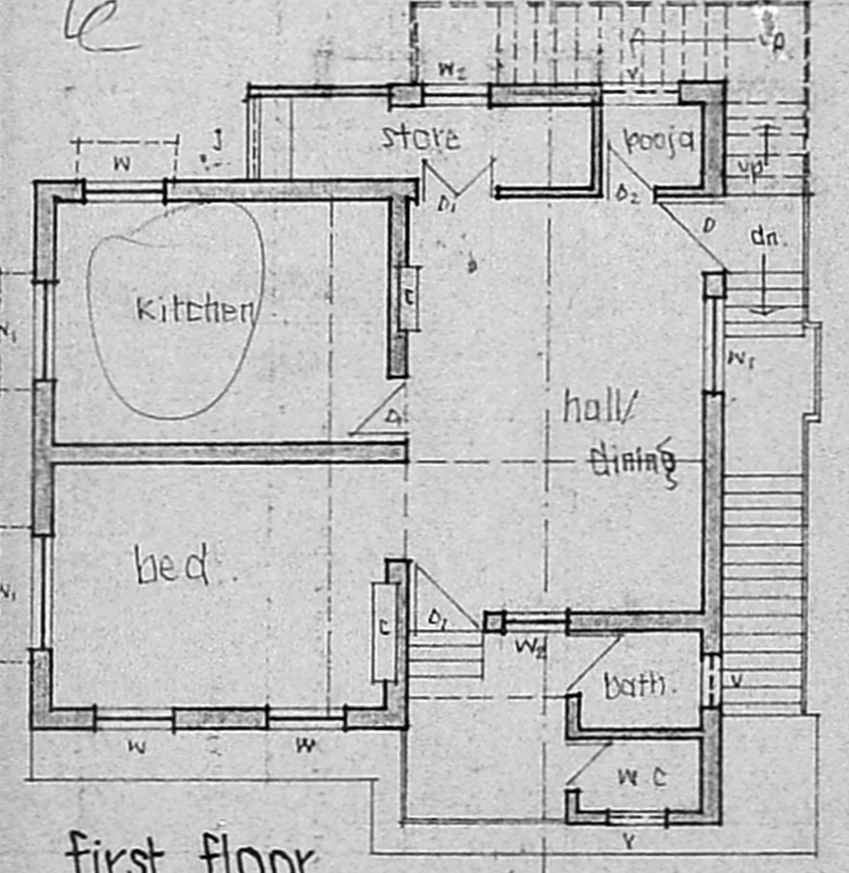

first floor plan.

Joinery:

- D : door : 3'-6" x 6'-6"
- D₁ : door : 3'-0" x 6'-6"
- D₂ : door : 2'-6" x 6'-6"
- W : window : 3'-0" x 4'-6"
- W₁ : window : 4'-2" x 4'-6"
- W₂ : window : 2'-6" x 4'-6"
- V : ventilator : 2'-6" x 1'-6"
- J : r.c.c. jelly : 2'-6" x 1'-6"

area details:

total extent: 2790 sq.ft [260 sq.m]
 ground floor: 703.81 sq.ft [65.30 sq.m]
 first floor: 703.81 sq.ft [65.30 sq.m]
 second floor: 450.125 sq.ft [41.81 sq.m]
 coverage: 25%
 F.S.I: 0.56

index:

- existing:
- proposed:
- road:
- boundry:

Surveyor: **Venugopal ABB (Rtd)**
VENUGOPAL ABB (Rtd)
 CONSULTING CIVIL ENGINEER
 LICENSE SURVEYOR CLASS 1
 CORPORATION OF MADRAS
 11, NEEL STREET
 UNGAMBAKKAM AREA
 MADRAS 600 008